

Appendix 4a
Blackpool Council

APPLICATION TO VARY A PREMISES LICENCE

Applicant Name(s): Sanafarag Ltd / AMALAI FAZZOUZ



Licensing Service
Blackpool Council
Municipal Buildings, PO Box 4
Blackpool, FY1 1NA

Contact

T: (01253) 47 8572 / 8589
F: (01253) 47 8372

www.blackpool.gov.uk/licensing

Application to vary a Premises Licence under the Licensing Act 2003

Please read the following instructions first:

Before completing this form please read the guidance notes at the end of this form. If you are completing this form by hand please write legibly in block capitals. In all cases ensure that your answers are inside the boxes and written in black ink. Use additional sheets if necessary. You may wish to keep a copy of the completed form for your records.

Full name/s of the premises licence holder/s:
Jana Farag Ltd

I/We the premises licence holder/s named above, apply to vary a premises licence under section 34 of the Licensing Act 2003 for the premises described in Part 1

Premises Licence number:	PL1868
---------------------------------	--------

Part 1 – Premises Details

Premises Address	Lacasa	
	14 DICKSON ROAD	
	Blackpool	Post Code FY1 2AE
Telephone Number of premises (if any)	01253 751288 / [REDACTED]	
Non-domestic rateable value of premises	£12250 @ 13/1/18	

Part 2 – Applicant details

Title:	Mr	<input checked="" type="radio"/> Mrs	Miss	Ms	Other	Forename(s)	
Surname	[REDACTED]				Date of Birth	[REDACTED]	
Home address	[REDACTED]						
	[REDACTED]					Post Code	[REDACTED]
Telephone Number	[REDACTED]					Mobile Number	[REDACTED]
E-Mail address	[REDACTED]						

SECOND INDIVIDUAL APPLICANT (If Applicable)

Title:	Mr	Mrs	Miss	Ms	Other	Forename(s)							
Surname							Date of Birth	Day	Month	Year			
Home address													
							Post Code						
Telephone Number							Mobile Number						
E-Mail address													

A. OTHER APPLICANTS

Please provide name and registered address of applicant in full. Where appropriate please give any registered number. In the case of a partnership or other joint venture (other than a body corporate), please give the name and address of each party concerned.

Name	Janafarag Ltd												
Address	10 DICKSON Road												
	Blackpool						Post Code	F	Y	1	2	A	E
Registered number	10180713												
Description of applicant (for example partnership, company, unincorporated association)													
LTD													
Telephone number	[REDACTED]												
E-Mail address (optional)	[REDACTED]												

Part 3 – Variation

If yes please tick

Do you want the proposed variation to have effect as soon as possible?

If not, when do you want the variation to take effect from?

Day		Month		Year	

Do you want the proposed variation to have effect in relation to the introduction of the late night levy? (Please see guidance note 1)

If your proposed variation would mean that 5,000 or more people could be expected to attend the premises at any one time, please state the number expected to attend

Please describe briefly the nature of the proposed variation (Please see guidance note 1)

- To open From 11.00 to 01.00 Sunday to Thursday
- From 11.00 to 03.00 Friday and Saturday
- To supply Alcohol for consumption on the premises
- Provision of Regulated Entertainment as follows
 - a) A Performance of play
 - b) An exhibition of a film
 - c) An indoor sporting event
 - e) A performance of live music
 - f) Any playing of Recorded Music
 - g) A performance of dance
 - h) Entertainment of a similar description to that falling within (e), (f) or (g)
- provision of late night refreshment

Part 4 – Operating Schedule

Please complete those parts of the Operating Schedule below that would be subject to change if this application to vary is successful.

Provision of regulated entertainment (please see guidance note 3):

If yes please tick

- a) A performance of a play (if ticking yes, fill in box A)
- b) An exhibition of a film (if ticking yes, fill in box B)
- c) An indoor sporting event (if ticking yes, fill in box C)
- d) Boxing or wrestling entertainment (if ticking yes, fill in box D)
- e) A performance of live music (if ticking yes, fill in box E)
- f) Any playing of recorded music (if ticking yes, fill in box F)
- g) A performance of dance (if ticking yes, fill in box G)
- h) Entertainment of a similar description to that falling within (e), (f) or (g) (if ticking yes, fill in box H)

Provision of late night refreshment (if ticking yes, fill in box I)

Sale by retail of alcohol (if ticking yes, fill in box J)

In all cases complete boxes K, L, and M

A

Plays Standard days and timings (please read guidance note 8)			Will the performance of a play take place indoors, outdoors or both – please tick accordingly (Please read guidance note 4)	Indoors	<input checked="" type="checkbox"/>
Day	Start	Finish		Outdoors	
Mon	11.00	01.00	Please give further details here (please read guidance note 5)	Both	
Tue	11.00	01.00			
Wed	11.00	01.00	State any seasonal variation for performing plays (please read guidance note 6)		
Thu	11.00	01.00			
Fri	11.00	03.00	Non-standard timings. Where you intend to use the premises for the performance of plays at different times to those listed in the column on the left, please list (please see guidance note 7)		
Sat	11.00	03.00			
Sun	11.00	01.00			

B

Films Standard days and timings (please read guidance note 8)			Will the exhibition of films take place indoors, outdoors or both – please tick accordingly (Please read guidance note 4)	Indoors	<input checked="" type="checkbox"/>
Day	Start	Finish		Outdoors	<input type="checkbox"/>
			Both	<input type="checkbox"/>	
Mon	11.00	01.00	Please give further details here (please read guidance note 5)		
Tue	11.00	01.00			
Wed	11.00	01.00	State any seasonal variation for the exhibition of films (please read guidance note 6)		
Thu	11.00	01.00			
Fri	11.00	03.00	Non-standard timings. Where you intend to use the premises for the exhibition of films at different times to those listed in the column on the left, please list (please see guidance note 7)		
Sat	11.00	03.00			
Sun	11.00	01.00			

C

Indoor sporting event Standard days and timings (please read guidance note 8)			Please give further details (Please see guidance note 5)		
Day	Start	Finish			
Mon	11.00	01.00			
Tue	11.00	01.00			
Wed	11.00	01.00	State any seasonal variations for indoor sporting events (please read guidance note 6)		
Thu	11.00	01.00			
Fri	11.00	03.00	Non-standard timings. Where you intend to use the premises for indoor sporting events at different times to those listed in the column on the left, please list (Please see guidance note 7)		
Sat	11.00	03.00			
Sun	11.00	01.00			

D

Boxing or wrestling entertainment Standard days and timings (please read guidance note 8)			Will the boxing or wrestling entertainment take place indoors, outdoors or both – please tick accordingly (Please read guidance note 4)	Indoors	
Day	Start	Finish		Outdoors	
Mon			Please give further details here (please read guidance note 5)	Both	
Tue					
Wed			State any seasonal variation for boxing or wrestling entertainment (please read guidance note 6)		
Thu					
Fri			Non-standard timings. Where you intend to use the premises for boxing or wrestling entertainment at different times to those listed in the column on the left, please list (please see guidance note 7)		
Sat					
Sun					

E

Live music Standard days and timings (please read guidance note 8)			Will the performance of live music take place indoors, outdoors or both – please tick accordingly (Please read guidance note 4)	Indoors	<input checked="" type="checkbox"/>
Day	Start	Finish		Outdoors	
Mon	11.00 11.00	01.00 01.00	Please give further details here (please read guidance note 5)	Both	
Tue	11.00	01.00			
Wed	11.00	01.00	State any seasonal variation for performance of live music (please read guidance note 6)		
Thu	11.00	01.00			
Fri	11.00	03.00	Non-standard timings. Where you intend to use the premises for the performance of live music at different times to those listed in the column on the left, please list (please see guidance note 7)		
Sat	11.00	03.00			
Sun	11.00	01.00			

F

Recorded music Standard days and timings (please read guidance note 8)			Will the performance of recorded music take place indoors, outdoors or both – please tick accordingly (Please read guidance note 4)	Indoors	<input checked="" type="checkbox"/>
				Outdoors	<input type="checkbox"/>
Day	Start	Finish	Both		
Mon	11.00	01.00	Please give further details here (please read guidance note 5)		
Tue	11.00	01.00			
Wed	11.00	01.00	State any seasonal variation for playing recorded music (please read guidance note 6)		
Thu	11.00	01.00			
Fri	11.00	03.00	Non-standard timings. Where you intend to use the premises for the playing of recorded music at different times to those listed in the column on the left, please list (please see guidance note 7)		
Sat	11.00	03.00			
Sun	11.00	01.00			

G

Performances of dance Standard days and timings (please read guidance note 8)			Will the performance of dance take place indoors, outdoors or both – please tick accordingly (Please read guidance note 4)	Indoors	<input checked="" type="checkbox"/>
				Outdoors	<input type="checkbox"/>
Day	Start	Finish	Both		
Mon	11.00	01.00	Please give further details here (please read guidance note 5)		
Tue	11.00	01.00			
Wed	11.00	01.00	State any seasonal variation for the performance of dance (please read guidance note 6)		
Thu	11.00	01.00			
Fri	11.00	03.00	Non-standard timings. Where you intend to use the premises for the performance of dance at different times to those listed in the column on the left, please list (please see guidance note 7)		
Sat	11.00	03.00			
Sun	11.00	01.00			

H

Anything of a similar description to that falling within (E), (F) or (G) Standard days and timings (please read guidance note 8)			Please give a description of the type of entertainment you will be providing		
			Will this entertainment take place indoors, outdoors or both – please tick accordingly (Please read guidance note 4)		Indoors <input checked="" type="checkbox"/>
					Outdoors <input type="checkbox"/>
					Both <input type="checkbox"/>
Day	Start	Finish	Please give further details here (please read guidance note 5)		
Mon	11.00	01.00			
Tue	11.00	01.00			
Wed	11.00	01.00	State any seasonal variation for entertainment of a similar description to that falling within (e), (f) or (g) (please read guidance note 6)		
Thu	11.00	01.00			
Fri	11.00	03.00	Non-standard timings. Where you intend to use the premises for the entertainment of similar description to that falling within (e), (f) or (g) at different times to those listed in the column on the left, please list (please see guidance note 7)		
Sat	11.00	03.00			
Sun	11.00	01.00			

I

Late night refreshment Standard days and timings (please read guidance note 8)			Will the provision of late night refreshment take place indoors, outdoors or both – please tick accordingly (Please read guidance note 4)		Indoors <input checked="" type="checkbox"/>
					Outdoors <input type="checkbox"/>
					Both <input type="checkbox"/>
Day	Start	Finish	Please give further details here (please read guidance note 5)		
Mon	11.00	01.00			
Tue	11.00	01.00			
Wed	11.00	01.00	State any seasonal variation for the provision of late night refreshment (please read guidance note 6)		
Thu	11.00	01.00			
Fri	11.00	03.00	Non-standard timings. Where you intend to use the premises for the provision of late night refreshment at different times to those listed in the column on the left, please list (please see guidance note 7)		
Sat	11.00	03.00			
Sun	11.00	01.00			

J

Supply of alcohol Standard days and timings (please read guidance note 8)			Will the sale of alcohol for consumption be on the premises, off the premises or both (Please read guidance note 9)	On the Premises	✓
Day	Start	Finish		Off the premises	
Mon	11.00	01.00	State any seasonal variation for the supply of alcohol (please read guidance note 6)		
Tue	11.00	01.00			
Wed	11.00	01.00			
Thu	11.00	01.00			
Fri	11.00	03.00		Non-standard timings. Where you intend to use the premises for the supply of alcohol at different times to those listed in the column on the left, please list (please see guidance note 7)	
Sat	11.00	03.00			
Sun	11.00	01.00			

K

<p>Please highlight any adult entertainment or services, activities, other entertainment or matter ancillary to the use of the premises that may give rise to concern in respect of children (please read guidance note 10)</p>

L

Hours premises are open to the public Standard days and timings (please read guidance note 8)			State any seasonal variations (please read guidance note 6)
Day	Start	Finish	
Mon	11.00	01.00	
Tue	11.00	01.00	
Wed	11.00	01.00	
Thu	11.00	01.00	
Fri	11.00	03.00	
Sat	11.00	03.00	
Sun	11.00	01.00	
Non-standard timings. Where you intend to use the premises to be open to the public at different times to those listed in the column on the left, please list (please see guidance note 7)			

Please identify those conditions currently imposed on the licence that you believe could be removed as a consequence of the proposed variation you are seeking

- ANNEX 2, CONDITIONS NO (3) ALCOHOL SHOULD NOT BE SOLD OR SUPPLIED ON THE PREMISES OTHER THAN TO PERSONS TAKING TABLE MEALS

- We would like to ^{REMOVE} ~~REMOVE~~ that condition to be able to serve alcohol with or without table meal on premises only

Anita
19/10/18

If yes please tick

I have enclosed the existing premises licence and summary

I have enclosed the relevant part of the premises licence

If you have not ticked one of these boxes you are required to give your reasons for not including the licence, or any part of it below.

Reasons why I have failed to enclose the premises licence or relevant part of the premises licence

M

Describe any additional steps you intend to take to promote the four licensing objectives as a result of the proposed variation:

a) General – all four licensing objectives (b,c,d,e) (See guidance note 11)

we follow All Regulation and Rules to comply with the licensing objectives

b) The prevention of crime and disorder

- CCTV Recording indoor and outdoor
- incident Report to be completed
- All Signages to prevent crime and warning to be clearly visible
- clear and legible notice outside indicating the opening hours
- door staff will be available when necessary
- clear notices warning of potential criminal activity

c) Public Safety

- CCTV Recording indoor and outdoor
- Door staff to be available
- fire Book to be kept on premises
- Adequate access is provided for emergency
- All parts of premises and fitting and facilities will be maintained all times in good order and safe condition

d) The prevention of public nuisance

- doors to be kept shut after 22.00h
- All Music to be played on premises without disturbing others
- clear notices will be displayed at exits requesting to respect the residents and leave the premises quietly
- Debris carried out at times to prevent nuisance and disturbance
- Taxi operator number to be displayed

e) The protection of children from harm

- ~~no children to be allowed on premises at all.~~ ^{amended} ~~and~~ ^{only}
- CCTV Recording indoors / outdoors

If yes please tick

- I have made or enclosed payment of the fee, or I have not made or enclosed payment of the fee because this application has been made in relation to the introduction of the late night levy
- I have sent copies of this application, a copy of the plan and a photocopy of the existing premises licence to responsible authorities and others where applicable
- I understand that I must advertise my application
- I have enclosed the premises licence or relevant part of it or an explanation why not
- I understand that if I do not comply with the above requirements my application will be rejected

IT IS AN OFFENCE, UNDER SECTION 158 OF THE LICENSING ACT 2003, TO MAKE A FALSE STATEMENT IN OR IN CONNECTION WITH THIS APPLICATION. THOSE WHO MAKE A FALSE STATEMENT MAY BE LIABLE ON SUMMARY CONVICTION TO A FINE OF ANY AMOUNT.

Part 5 – Signatures (please read guidance note 12)

Signature of applicant (the current premises licence holder) or applicant's solicitor or other duly authorised agent (please read guidance note 13). If signing on the behalf of the applicant please state in what capacity.

Signed	
Print Name	AMALA TAZZOUZ
Capacity	DIRECTOR
Date	18/10/18

Where the premises licence is jointly held signature of 2nd applicant (the current premises licence holder) or 2nd applicant's solicitor or other authorised agent (please read guidance note 14). If signing on behalf of the applicant please state in what capacity.

Signed	
Print Name	
Capacity	
Date	

Contact name (where not previously given) and address for correspondence associated with this application. (Please read guidance note 15)

Title:	<input checked="" type="radio"/> Mr	<input type="radio"/> Mrs	<input type="radio"/> Miss	<input type="radio"/> Ms	<input type="radio"/> Other	
Forenames	[REDACTED]				Surname	[REDACTED]
Address for Correspondence associated with this application	[REDACTED]					
	[REDACTED]					Post Code
Telephone Number	[REDACTED]				Mobile Number	[REDACTED]
E-Mail Address	[REDACTED]					

Notes for Guidance

This application cannot be used to vary the licence so as to extend the period that the licence has effect or to vary substantially the premises to which it relates. If you wish to make that type of change to the premises licence, you should make a new premises licence application under section 17 of the Licensing Act 2003.

1. You do not have to pay a fee if the only purpose of the variation for which you are applying is to avoid becoming liable for the late night levy.
2. Describe the premises. For example the type of premises, its general situation and layout and any other information that could be relevant to the licensing objectives. Where your application includes off-supplies of alcohol and you intend to provide a place for consumption of these off-supplies you must include a description of where the place is and its proximity to the premises.
3. In terms of specific regulated entertainments please note that:
 - Plays: no licence is required for performances between 08.00 and 23.00 on any day, provided that the audience does not exceed 500.
 - Films: no licence is required for "not-for-profit" film exhibition held in community premises between 08.00 and 23.00 on any day provided that the audience does not exceed 500 and the organiser (a) gets consent to the screening from a person who is responsible for the premises and (b) ensures that each such screening abides by age classification ratings.
 - Indoor Sporting Events: no licence is required for performances between 08.00 and 23.00 on any day, provided that the audience does not exceed 1000.
 - Boxing or Wrestling: no licence is required for a contest, exhibition or display of Greco-Roman wrestling, or freestyle wrestling between 08.00 and 23.00 on any day, provided that the audience does not exceed 1000. Combined fighting sports – defined as a contest, exhibition or display which combines boxing or wrestling with one or more martial arts – are licensable as a boxing or wrestling entertainment rather than an indoor sporting event.
 - Live music: no licence permission is required for:
 - A performance of unamplified live music between 08.00 and 23.00 on any day, on any premises;
 - A performance of amplified live music between 08.00 and 23.00 on any day on premises authorised to sell alcohol for consumption on those premises, provided that the audience does not exceed 500;
 - A performance of amplified live music between 08.00 and 23.00 on any day, in a workplace that is not licensed to sell alcohol on those premises, provided that the audience does not exceed 500;
 - A performance of amplified live music between 08.00 and 23.00 on any day, in a church hall, village hall, community hall or other similar community premises, that is not licensed by a premises licence to sell alcohol, provided that (a) the audience does not exceed 500, and (b) the organiser gets consent for the performance from a person who is responsible for the premises.
 - A performance of amplified live music between 08.00 and 23.00 on any day, at the non-residential premises of (i) a local authority, or (ii) a school, or (iii) a hospital, provided that (a) the audience does not exceed 500, and (b) the organiser gets consent for the performance on the relevant premises from (i) the local authority concerned or (ii) the school or (iii) the health care provider for the hospital.
 - Recorded music: no licence permission is required for:
 - Any playing of recorded music between 08.00 and 23.00 on any day on premises authorised to sell alcohol for consumption on those premises, provided that the audience does not exceed 500.
 - Any playing of recorded music between 08.00 and 23.00 on any day, in a church hall, village hall, community hall or other similar community premises, that is not licensed by a premises licence to sell alcohol, provided that (a) the audience does not exceed 500, and (b) the organiser gets consent for the performance from a person who is responsible for the premises.

- Any playing of recorded music between 08.00 and 23.00 on any day, at the non-residential premises of (i) a local authority, or (ii) a school, or (iii) a hospital, provided that (a) the audience does not exceed 500, and (b) the organiser gets consent for the performance on the relevant premises from (i) the local authority concerned, or (ii) the school proprietor or (iii) the health care provider for the hospital.
 - Dance: no licence is required for performances between 08.00 and 23.00 on any day, provided that the audience does not exceed 500. However, a performance which amounts to adult entertainment remains licensable.
 - Cross activity exemptions: no licence is required between 08.00 and 23.00 on any day, with no limit on audience size for:
 - Any entertainment taking place on the premises of the local authority where the entertainment is provided by or on behalf of the local authority;
 - Any entertainment taking place on the hospital premises of the health care provider where the entertainment is provided by or on behalf of the healthcare provider;
 - Any entertainment taking place on the premises of the school where the entertainment is provided by or on behalf of the school proprietor, and
 - Any entertainment (excluding films and boxing or wrestling taking place at a travelling circus, provided that (a) it takes place within a moveable structure that accommodates the audience, and (b) that the travelling circus has not been located on the same site for more than 28 consecutive days.
4. Where taking place in the building or other structure please tick as appropriate. Indoors may include a tent.
 5. For example state the type of activity to be authorised, if not already stated, and give relevant further details, for example (but not exclusively) whether or not music will be amplified or unamplified.
 6. For example (but not exclusively), where the activity will occur on additional days during the summer months.
 7. For example (but not exclusively), where you wish the activity to go on longer on a particular day, e.g. Christmas Eve.
 8. Please give timings in 24-hour clock format (e.g. 16:00) and only give details for the days of the week when you intend the premises to be used for the activity.
 9. If you wish people to be able to consume alcohol on the premises please tick on. If you wish people to be able to purchase alcohol to consume away from the premises please tick off. If you wish for people to be able to do both please tick both.
 10. Please give information about anything intended to occur at the premises or ancillary to the use of the premises that may give rise to concern in respect of children regardless of whether you intend children to have access to the premises, for example (but not exclusively) nudity or semi nudity, films of restricted age groups, the presence of gaming machines.
 11. Please list here the steps you will take to promote all four licensing objectives together.
 12. The application must be signed.
 13. An applicant's agent (for example solicitor) may sign the form on their behalf provided that they have actual authority to do so.
 14. Where there is more than one applicant, the applicants or their respective agents must sign the application form.
 15. This is the address that we shall use to correspond with you about this application.

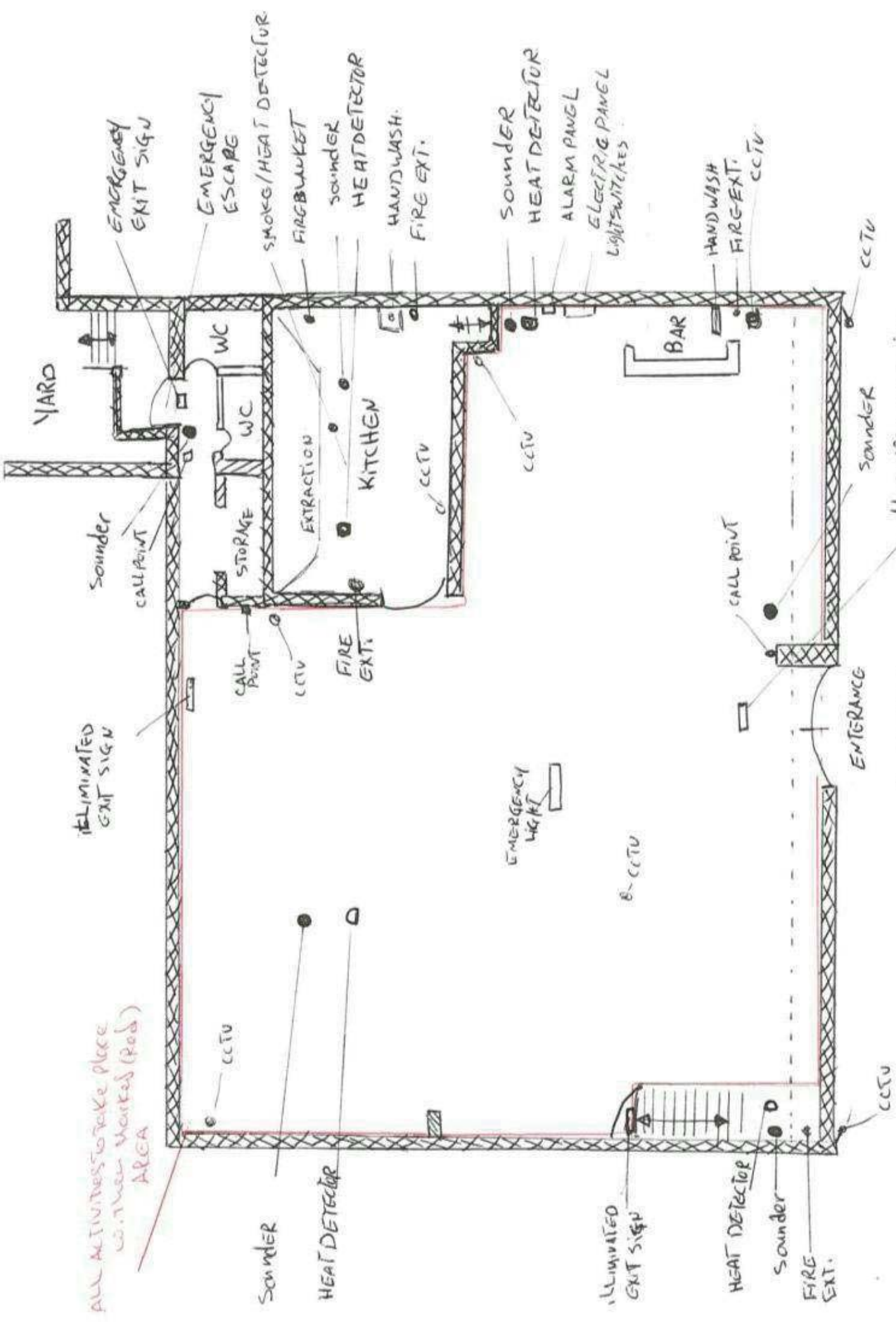

LACASA
 JACKSON ROAD FV1 9AF

ALL ACTIVITIES TO TAKE PLACE
 WITHIN MARKED (RED)
 AREA